







-  Existing No Waiting at Any Time (Double Yellow Lines)
-  Existing No Waiting During Restricted Hours (Single Yellow Line) Mon-Sat 8.30am-630pm
-  Proposed Disabled Bay: Mon-Sun 8am-8pm 3 hours no return within 2 hours
-  Proposed 'Pay to Park' Bay: Mon-Sat 8am-6pm 1 hour no return within 1 hour
-  Proposed No Waiting and No Loading at Any Time (Double Yellow Line and Double Kerb Blip)
-  Existing Restrictions to be removed



**Current parking bays to be altered to 'Pay to Park' bays 'Mon-Sat 8am-6pm 1 hour no return within 1 hour'**

**Current No Waiting at Any Time (Double Yellow Line) restriction to be removed.**

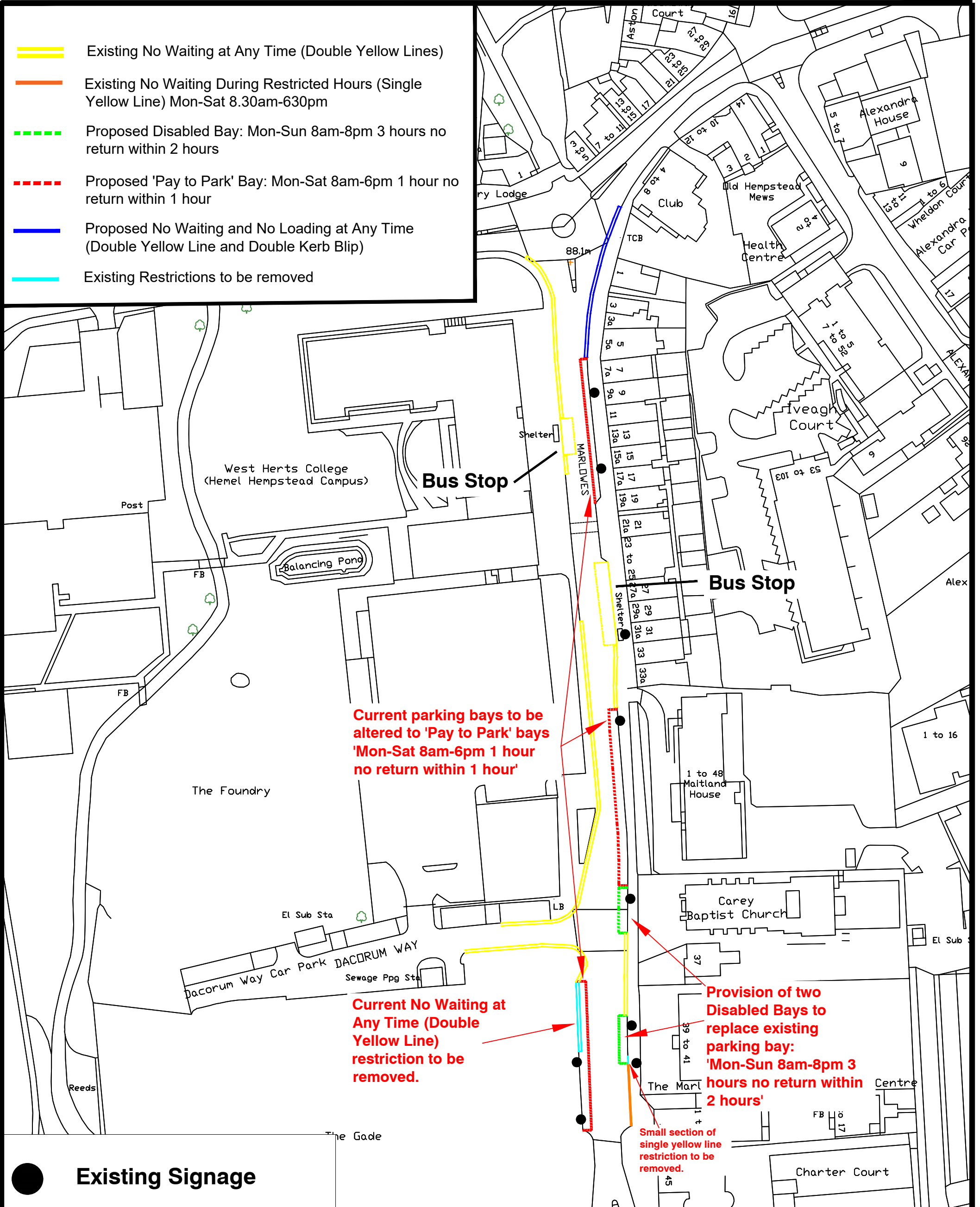
**Provision of two Disabled Bays to replace existing parking bay: 'Mon-Sun 8am-8pm 3 hours no return within 2 hours'**

**Small section of single yellow line restriction to be removed.**

**Existing Signage**

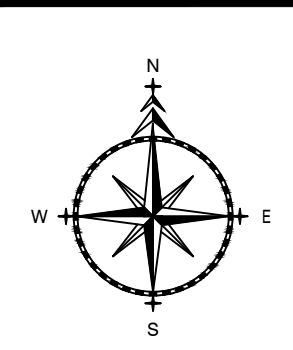

**ADL**  
TRAFFIC & HIGHWAYS

ADL House  
The Oaklands Business Park  
Yate, Bristol  
BS37 5NA  
Tel : 01454 332100  
Fax : 01454 327983  
E-Mail : CAD@ADLTRAFFIC.CO.UK

**NOTES**

1. PRELIMINARY DESIGN PROVIDED FOR ILLUSTRATIVE PURPOSES ONLY. ALL DETAILS ARE SUBJECT TO INCLUDING CHECKING STATUTORY SERVICE APPARATUS.
2. DO NOT SCALE FROM THIS DRAWING.
3. BACKGROUND PLAN IS BASED UPON A DIGITAL OSBASE.
4. ALL DETAILS TO BE CONFIRMED ON SITE AND ON A TOPOGRAPHICAL SURVEY.
5. ALL TRACKS ASSUME GRADIENTS AND CAMBERS DO NOT EXCEED 1:80 AND 1:40 RESPECTIVELY OTHERWISE VEHICLE MANOEUVRABILITY MAY BE AFFECTED.
6. ALL LAND OWNERSHIP DETAILS, EXTENT OF ADOPTED HIGHWAY AND RIGHTS OF WAY TO BE CONFIRMED.
7. ASSUMES ALL LANDSCAPING CAN BE ALTERED AND NO TREES ARE SUBJECT TO TPO.

© Copyright ADL Traffic and Highways Engineering Ltd

AMENDMENTS		
REF.	DATE	DESCRIPTION

ADL Job No. 5226-01

Project Marlowes Hemel Hempstead			
Title Proposed Restriction Alterations			
Date Sept 2021	Drawn WW		
Checked TH	Date 10.9.21	Approved TH	Date 10.9.21
Scale NTS @ A3	Drg No. 5226-01-001		Rev. 